INSTALLATION AND ASSEMBLY INSTRUCTIONS

379 WET / DAMP
FLUORESCENT LIGHTING FIXTURES

WARNING!

1. TO PREVENT THE RISK OF ELECTRICAL SHOCK DEACTIVATE/DISCONNECT THE POWER SUPPLY BEFORE INSTALLING OR RELAMPING FIXTURE.
2. THIS FIXTURE SHOULD BE INSTALLED BY QUALIFIED TECHNICIANS IN STRICT ACCORDANCE WITH THE NATIONAL ELECTRICAL CODE AND ANY LOCAL REQUIREMENTS.
3. MIN 90° C SUPPLY CONDUCTORS

INSTALLATION

1. BEFORE INSTALLING, MAKE SURE THAT THE CIRCUIT IS DEACTIVATED.
2. THE BALLAST IN THIS FIXTURE IS DESIGNED TO OPERATE ON GROUNDED NEUTRAL SYSTEMS ONLY.
3. THIS FIXTURE REQUIRES SOME FINAL ASSEMBLY. SEE ASSEMBLY LAYOUT.

LDPI, Inc.
TOLL FREE: 1-800-854-0021
Web: www.ldpi-inc.com
E-mail: sales@ldpi-inc.com

HARDWARE LOCATIONS

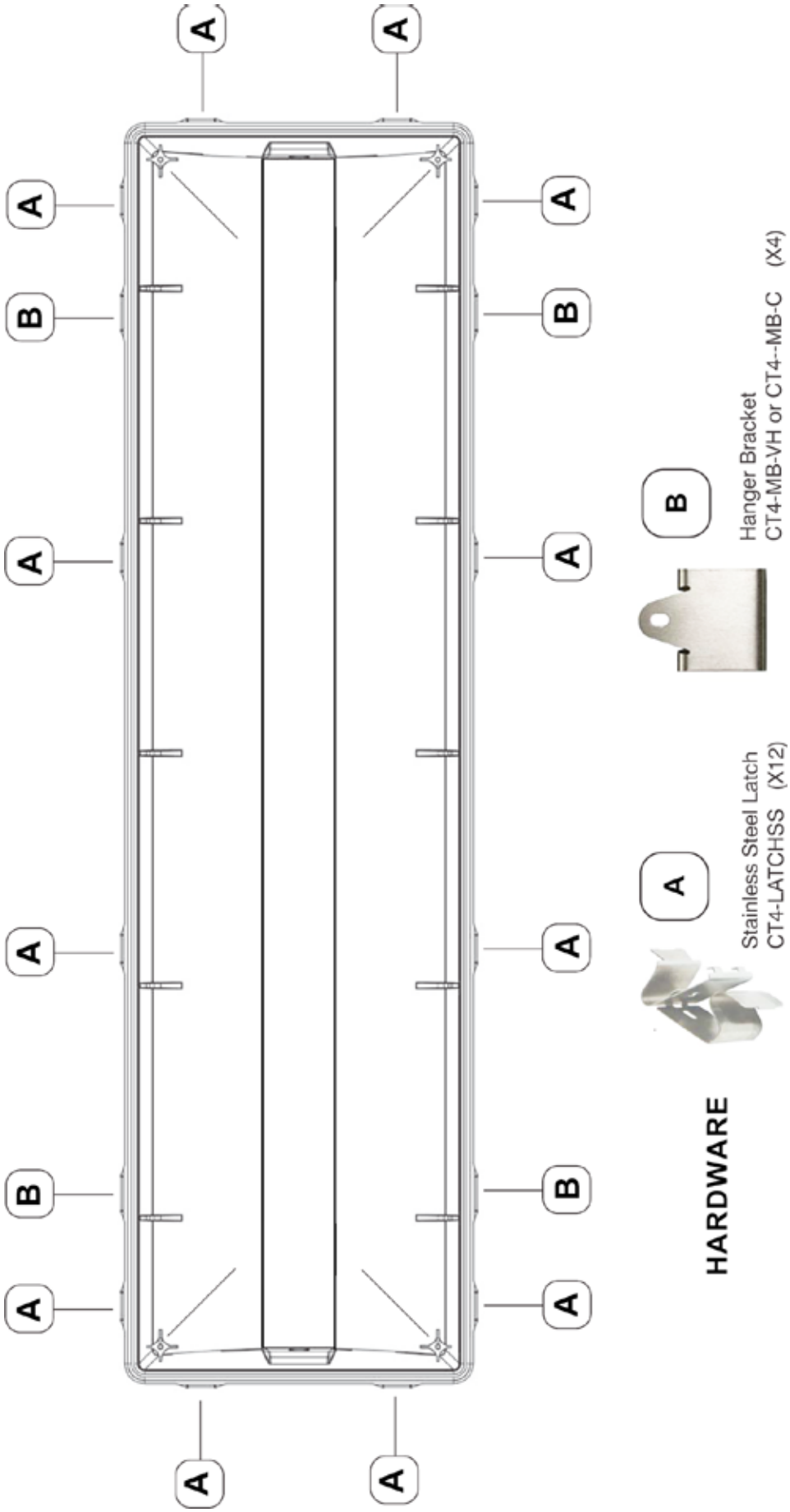

LATCH INSTALLATION

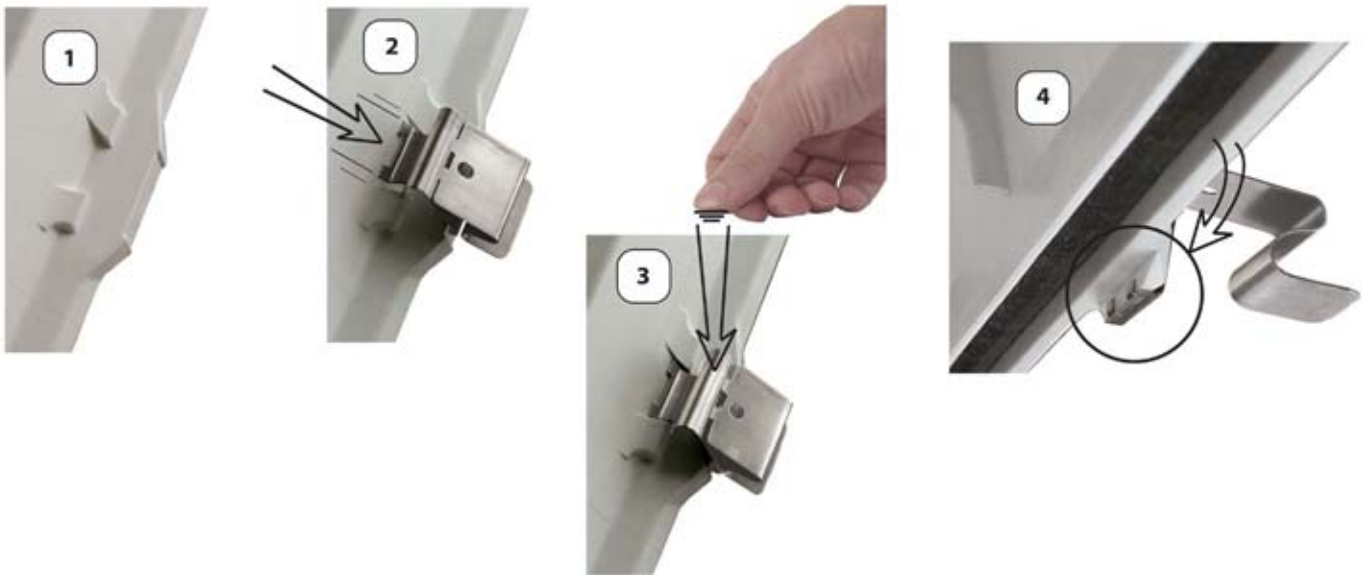

HANGER BRACKET INSTALLATION

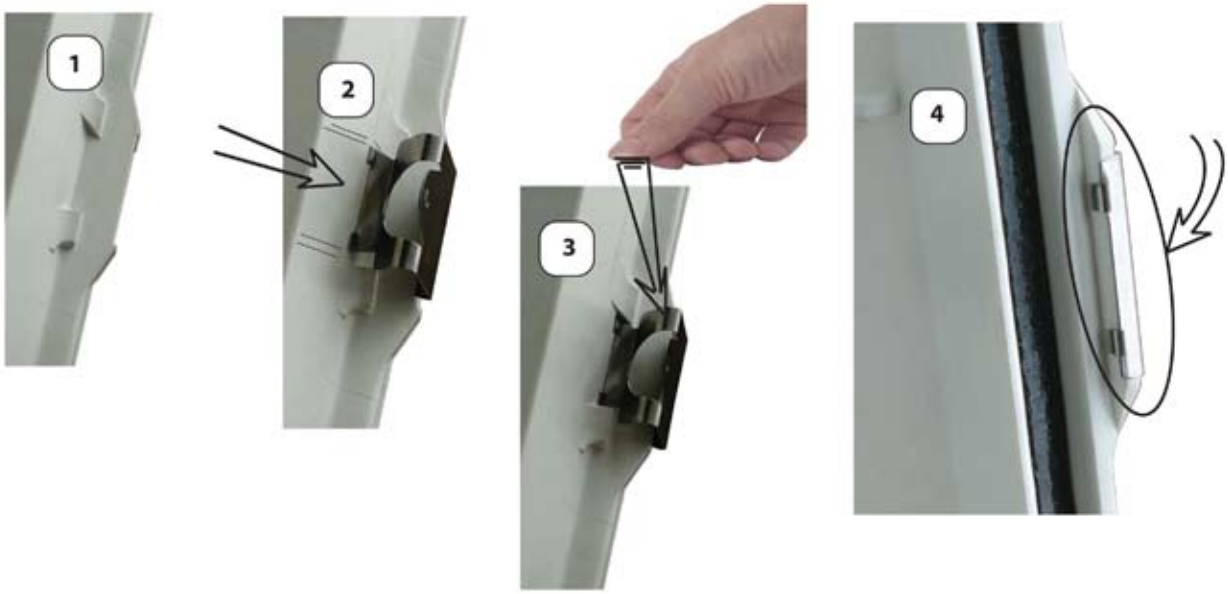

TYPICAL WET / DAMP INSTALLATIONS

NOTE: ASSEMBLY IS SIMILAR FOR ALL 379 SERIES FIXTURES.

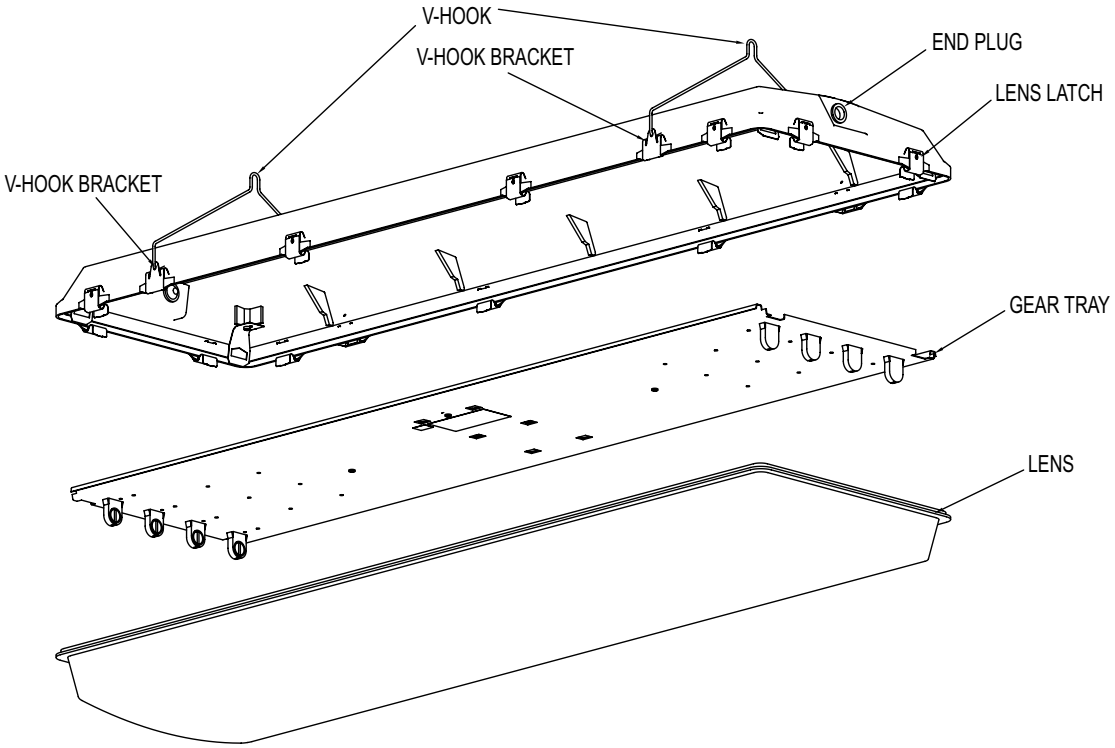

Gear tray hinged open

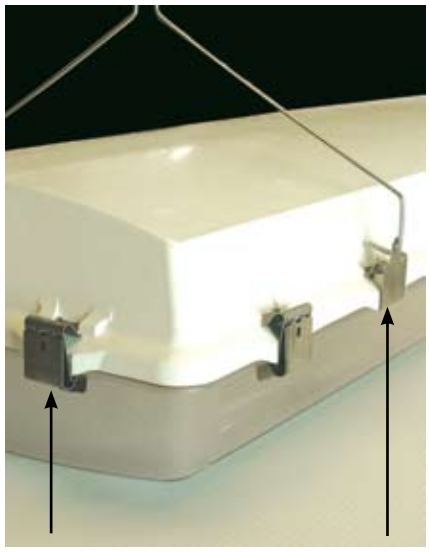

To open pull tab on latch away from lens

Push or pull gear tray latch towards end of the housing to unlatch geartray. Release both latches on one side to hinge gear tray open.Release all 4 to totally remove gear tray.

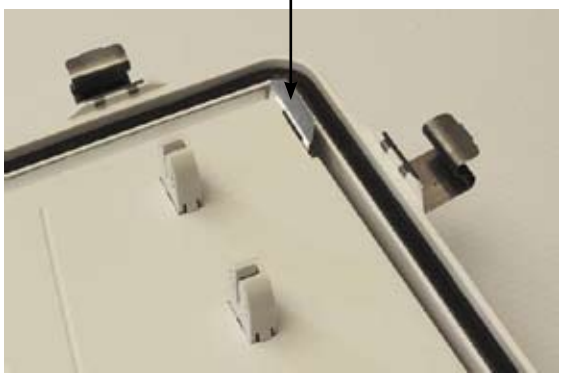

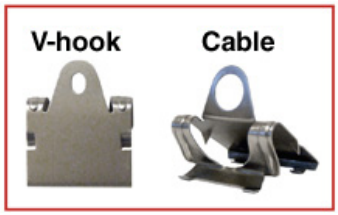

Hook V-hook on housing brackets

LDPI, Inc.
TOLL FREE: 1-800-854-0021
Web: www.ldpi-inc.com
E-mail: sales@ldpi-inc.com

 © 2009 LDPI-Inc.